

# **Emergency Extraction Information for Aircraft N113BM**



## **Ejection System**

**N113BM**

**N/A**

## **Hazmat**

**N113BM**

**N/A**

Aircraft Type: VANS RV6A  
Registration: N113BM  
Pilot Name: Brad Ransom  
Emergency Contact Name: Marissa Ransom  
Emergency Contact Number: 928-699-3548  
Date: 6/9/2016

## Electrical/Ignition System N113BM

Ignition (Off)

Electrical Master switch(OFF Down)



## Harnesses N113BM



Aircraft Type: VANS RV6A  
Registration: N113BM  
Pilot Name: Brad Ransom  
Emergency Contact Name: Marissa Ransom  
Emergency Contact Number: 928-699-3548  
Date: 6/9/2016

# Fuel System N113BM

FUEL SELECT SHOWN IN OFF POSITION

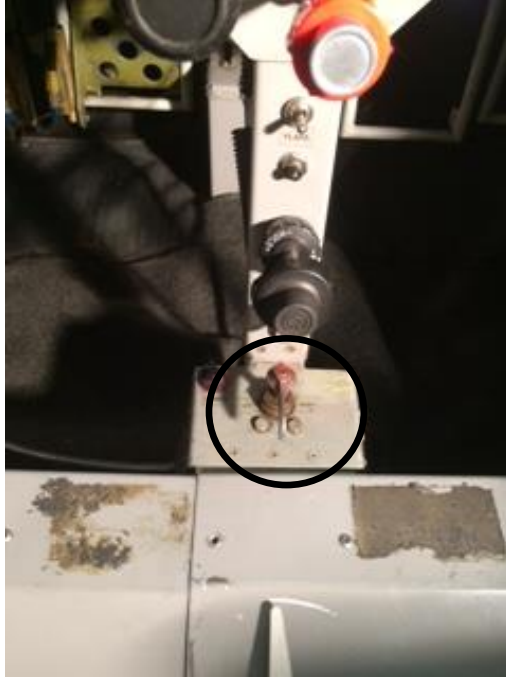

# Canopy System N113BM

LATCH- ROTATE CLOCKWISE TO OPEN



Aircraft Type: VANS RV6A  
Registration: N113BM  
Pilot Name: Brad Ransom  
Emergency Contact Name: Marissa Ransom  
Emergency Contact Number: 928-699-3548  
Date: 6/9/2016