

Emergency Extraction Information for Aircraft

N260DC



Aircraft Type: **DCH-1 deHaviland "Chipmunk"**

Registration: **N260DC**

Pilot Name: **Nathan K. Hammond**

Emergency Contact Name: **Kelley Hammond**

Emergency Contact Number: **770-616-9561**

Date: **2018**

Electrical/Ignition System N260DC



Fuel Selector
Pointed Forward = OFF

Electrical Master Switch
Down = OFF

Ignition Key
Counter-Clockwise = OFF

Harnesses

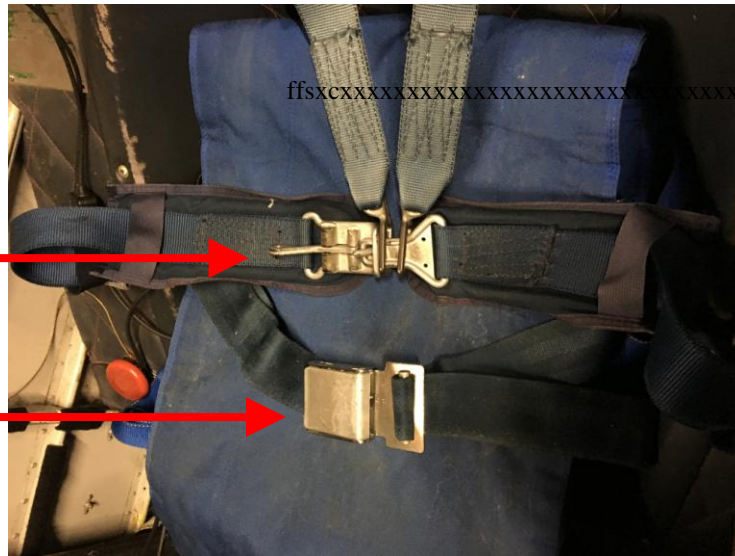

5-point, shoulder, lap, crotch
Lift lever to release

Secondary, Airline style
Lift tab to release

Aircraft Type: **DCH-1 deHaviland "Chipmunk"**
Registration: **N260DC**
Pilot Name: **Nathan K. Hammond**
Emergency Contact Name: **Kelley Hammond**
Emergency Contact Number: **770-616-9561**
Date: **2018**

Fuel / Smoke Oil Tank N260DC

Smoke Oil Tank
27 gal capacity

Left Wing Fuel Tank
15 gal capacity

*Right Wing Fuel Tank empty
during performance*



Canopy System N260DC

Canopy slide lock release;
Push and hold button, slide
Canopy aft.

*If aft fuselage is damaged
Canopy slide may not function
And require breaking the
Plexiglass canopy for extraction.*

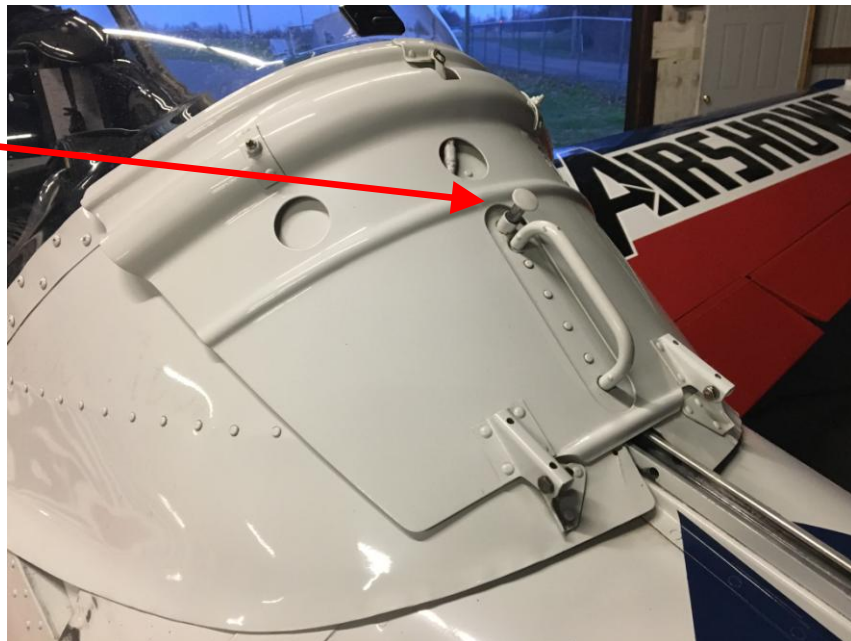

Aircraft Type: **DCH-1 deHaviland "Chipmunk"**
Registration: **N260DC**
Pilot Name: **Nathan K. Hammond**
Emergency Contact Name: **Kelley Hammond**
Emergency Contact Number: **770-616-9561**
Date: **2018**