

Emergency Extraction Information for Aircraft N174SM

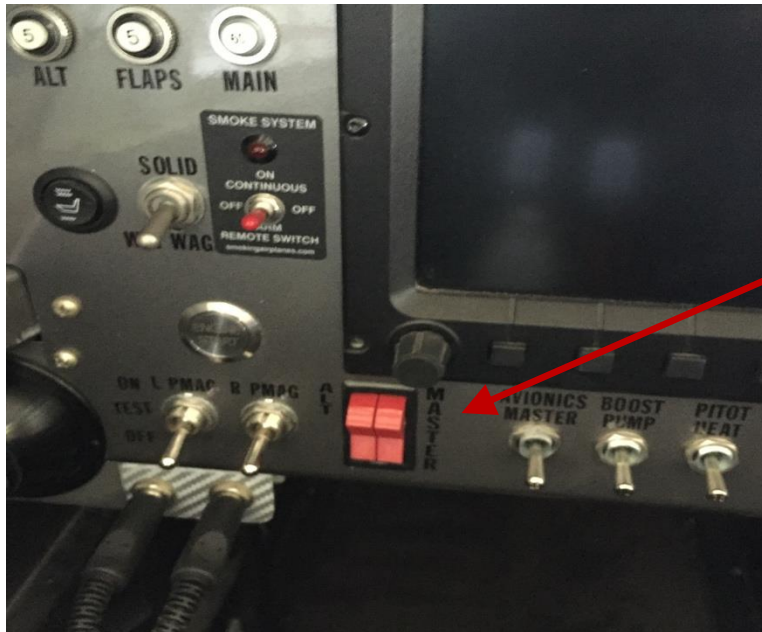

Aircraft Type:	VANS RV-7A
Registration:	N174SM
Pilot Name:	Mary Mercedes Eulitt
Emergency Contact Name:	Shawna Redden
Emergency Contact Number:	(916) 747-3166
Date:	June 1, 2016

Electrical/Ignition System N174SM



ON LEFT SIDE
CONSOLE:
All switches
DOWN
Turns ALL
ELECTEICAL
OFF

Harnesses N174SM

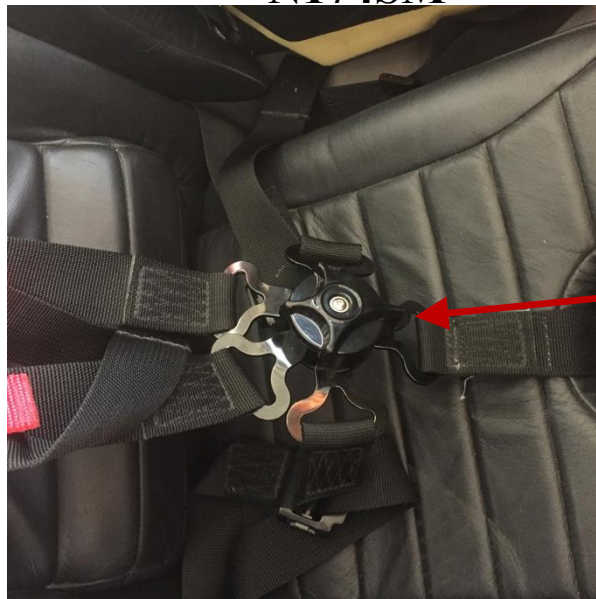

ROTATING
THE BLACK
KNOB
RELEASES
ALL
HARNESSES

Aircraft Type:	VANS RV-7A
Registration:	N174SM
Pilot Name:	Mary Mercedes Eulitt
Emergency Contact Name:	Shawna Redden
Emergency Contact Number:	(916) 747-3166
Date:	June 1, 2016

Fuel System N174SM

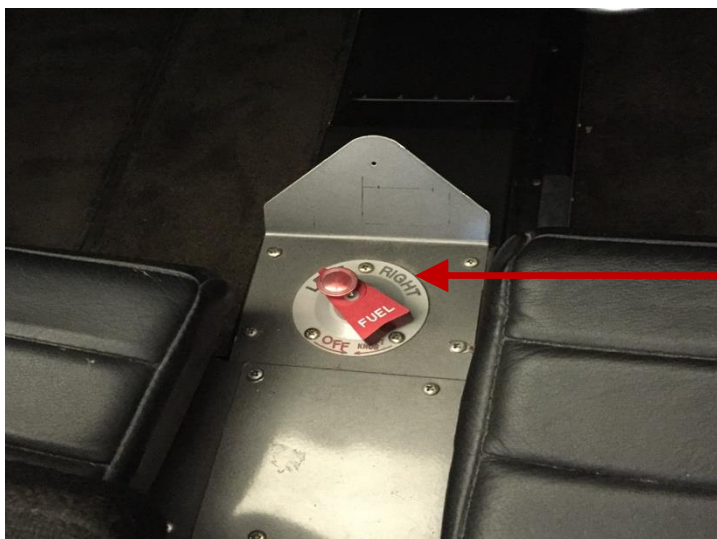

PULL UP
CENTER
KNOW AND
ROTATE TO
OFF
POSITION

Canopy System N174SM



ROTATE
HANDLE
CLOCKWISE
TO
UNLATCH
AND SLIDE
CANOPY
AFT

Aircraft Type: VANS RV-7A
Registration: N174SM
Pilot Name: Mary Mercedes Eulitt
Emergency Contact Name: Shawna Redden
Emergency Contact Number: (916) 747-3166
Date: June 1, 2016