

Emergency Extraction Information for Aircraft

North American T-28B Trojan N28XX

Pilot Name: Mark Allen
Pilot Phone: (832) 493-1368
Emergency Contact Name:
Emergency Contact Number:
Date: 3/1/2023



Electrical/Ignition System North American T-28 Trojan

Front Cockpit Right Side Panel

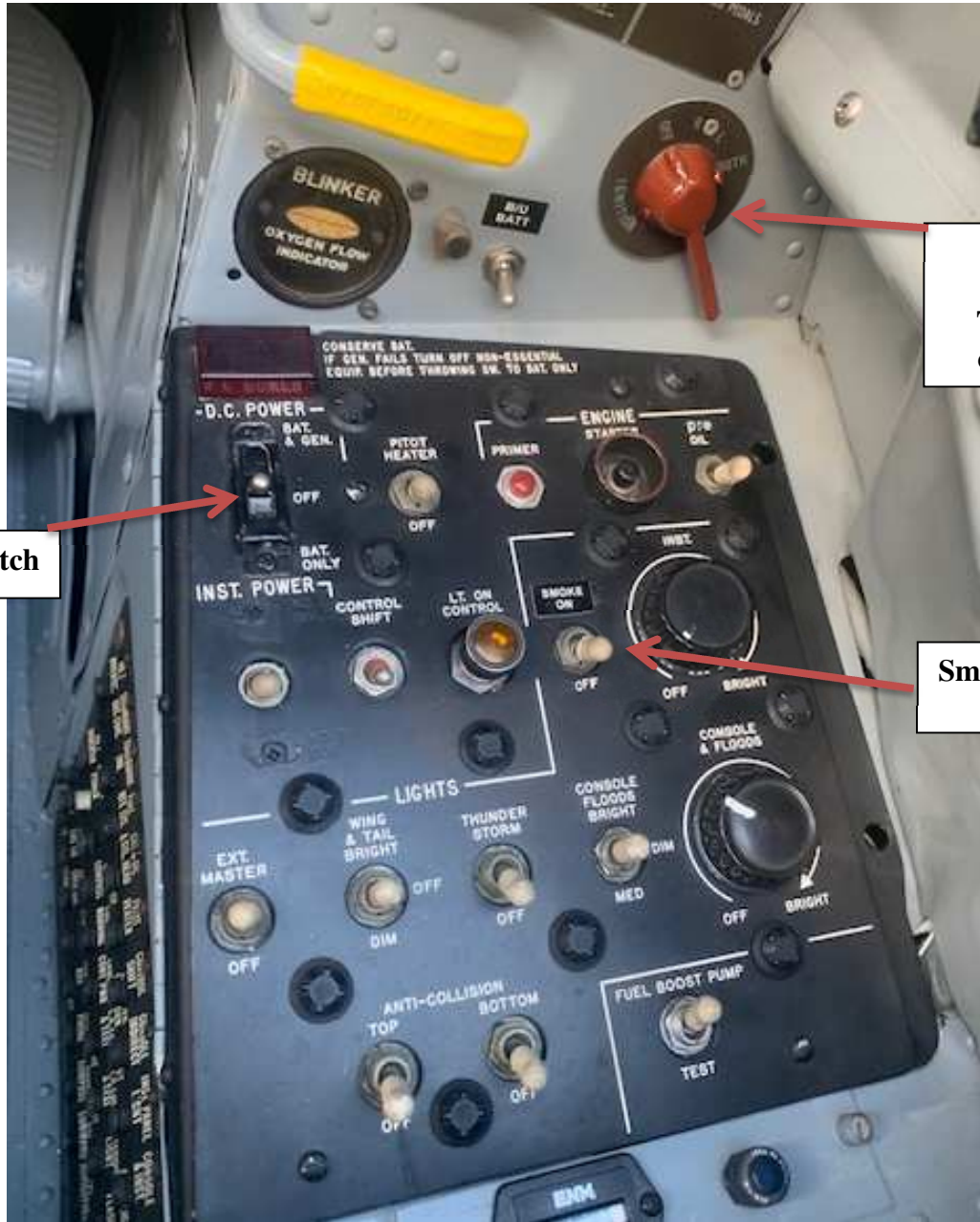

Battery Switch

Magneto Switch
Turn anti clockwise

Smoke Master Switch

Harness System

North American T-28 Trojan

**Front and Rear Seat
Standard 5-Point Harness System**



**Single Point Release
Pull up**

Ejection Seat System

North American T-28 Trojan

NONE

Hazmat

North American T-28 Trojan

188 Gallons of **Aviation Fuel** 100LL in the Wings and 10 Gallons of **Smoke Oil** in rear belly baggage compartment

Fuel System

North American T-28 Trojan

Front Cockpit Left Side Panel

Fuel Selector
Valve
Anti
Clockwise is
OFF



Canopy System

North American T-28 Trojan

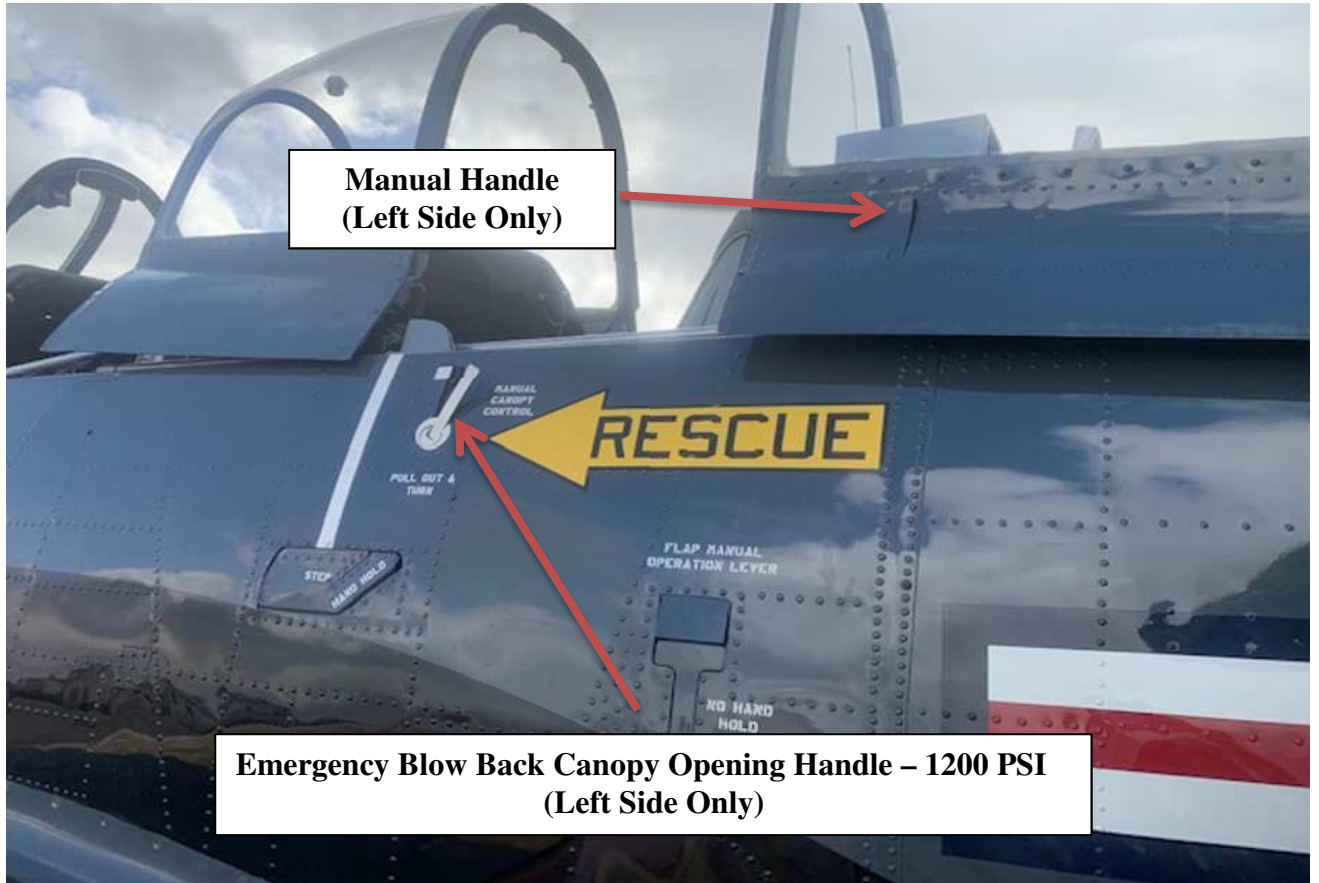

Manual External Canopy Slide Left Side Rear Canopy

Push bottom
of Lever to
open handle
(Left Side
Only)



Canopy System (cont.)

North American T-28 Trojan

Slide back
canopy

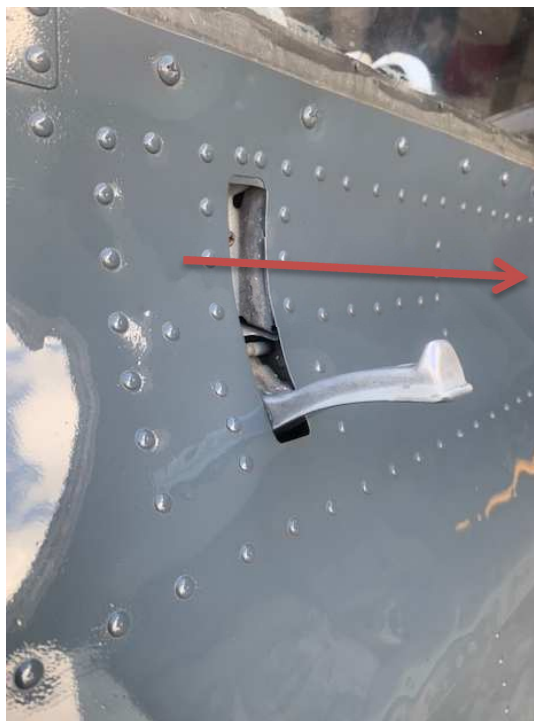

**Emergency Blow Back Canopy Opening Handle – 1200 PSI
(Left Side Only)**



Canopy System (cont.)

North American T-28 Trojan

**Push Down
on Button to
Release
Handle**



**Pull Handle
Out to
Engage
Canopy
Release
Mechanism**

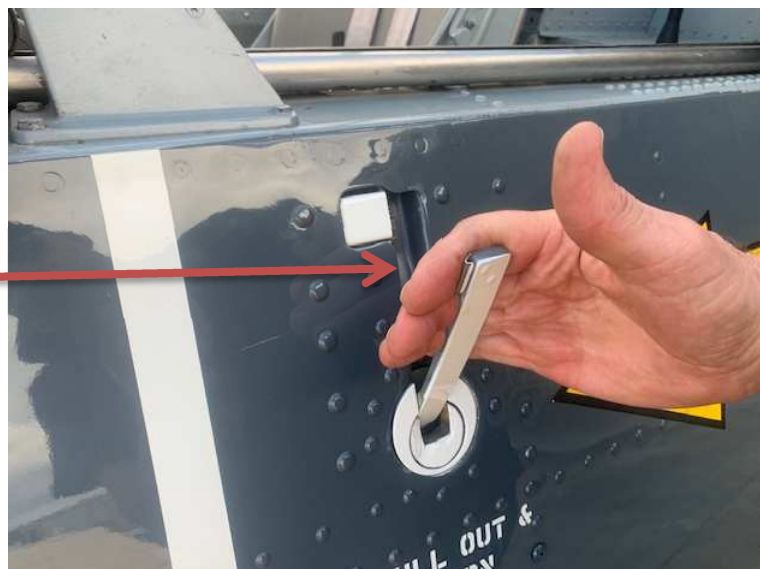

Canopy System (cont.)

North American T-28 Trojan



Emergency Canopy Notes: In the rear baggage compartment there is a 1200-1500 PSI nitrogen bottle for the emergency canopy blow back system. This system is only to be used in an emergency and requires significant maintenance once used.

Aircraft Type: North American T-28 Trojan
Registration: N28XX
Pilot Name: Mark Allen
Pilot Phone: (832) 493-1368
Emergency Contact Name: Julia Allen
Emergency Contact Number: (337) 396-1197
Date: 3/1/2023