# Emergency Extraction Information for Anthony Oshinuga

Aircraft Type: Pitts S1

Registration: N45SS

Pilot Name: Anthony Oshinuga

Emergency Contact Name: Kalaan Brown

Emergency Contact Number: 1-(562) 290-7985

# Emergency Extraction Information for Anthony Oshinuga

## Harnesses

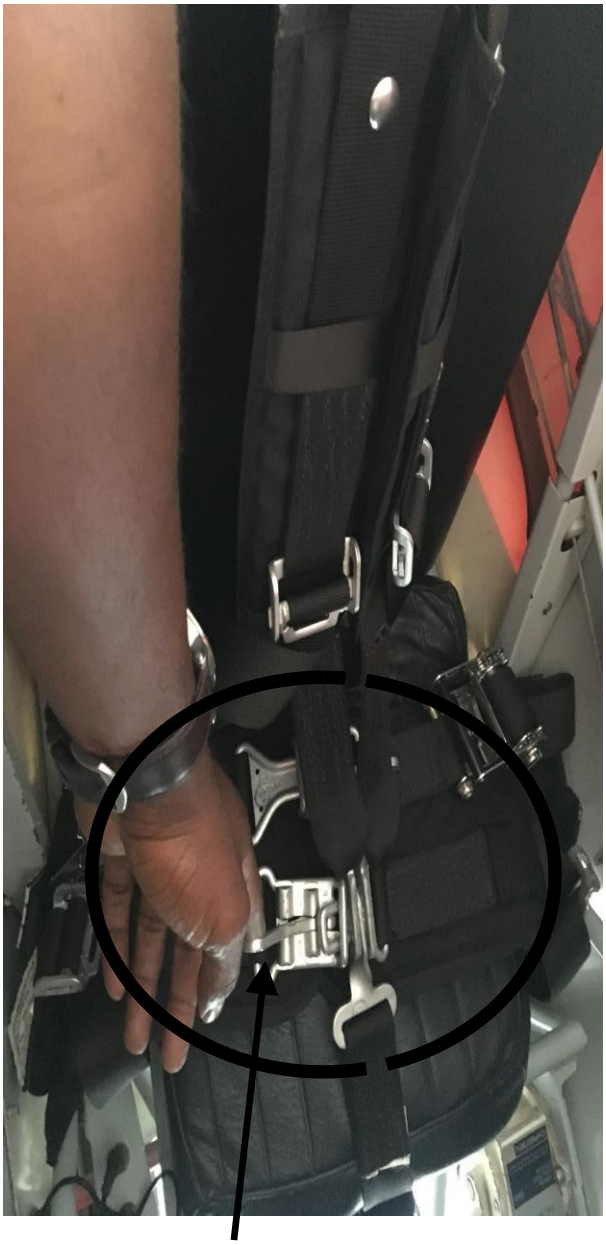

This is a five point harness. The attachment points indicated by the arrows are the release points. There are two attachment points which secure the pilot. Both attachment points need to be released by grabbing the lever and pulling away from the pilot's seat.

Aircraft Type: Pitts S1

Registration: N45SS

Pilot Name: Anthony Oshinuga

Emergency Contact Name: Kalaan Brown

Emergency Contact Number: 1-(562) 290-7985

# Emergency Extraction Information for Anthony Oshinuga

## Electrical System

The electrical system is located and the lower left side of the pilot's feet. When the switch is flip down wards this turns off the system. When the switches are flipped upwards this turns on the system.

Aircraft Type: Pitts S1

Registration: N45SS

Pilot Name: Anthony Oshinuga

Emergency Contact Name: Kalaan Brown

Emergency Contact Number: 1-(562) 290-7982

# Emergency Extraction Information for Anthony Oshinuga

## Fuel System

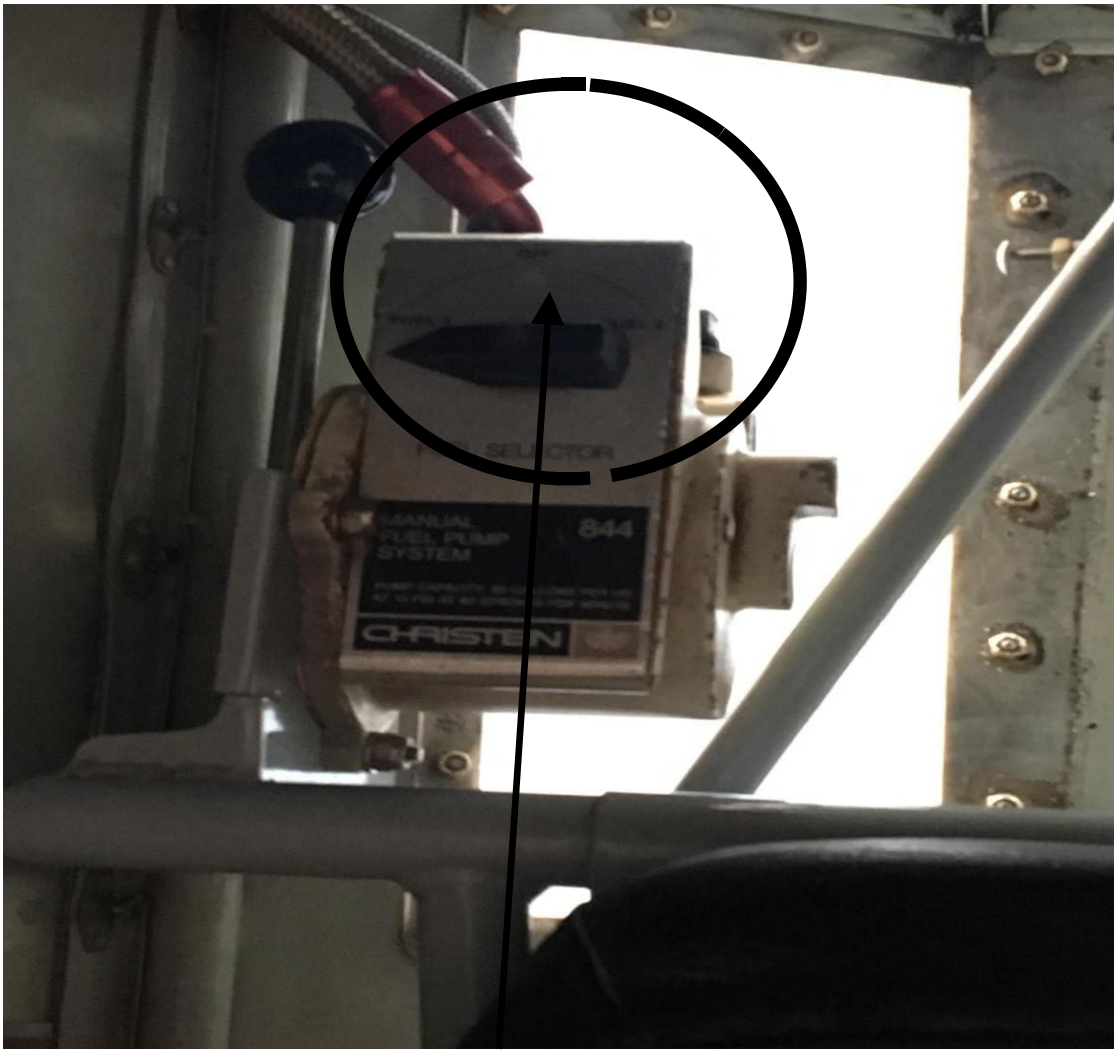


The fuel system is driven by the fuel selector. The fuel selector 'OFF' position is established when the needle is in the vertical position pointing away from the pilot. The picture represents the fuel selector currently in the 'ON' position.

Aircraft Type: Pitts S1

Registration: N45SS

Pilot Name: Anthony Oshinuga

Emergency Contact Name: Kalaan Brown

Emergency Contact Number: 1-(562) 290-7982

# Emergency Extraction Information for Anthony Oshinuga

## Canopy System

The Canopy operates with two locking mechanism which prevent the canopy from opening during flight operation. There is one latch on both sides.

Aircraft Type: Pitts S1

Registration: N45SS

Pilot Name: Anthony Oshinuga

Emergency Contact Name: Kalaan Brown

Emergency Contact Number: 1-(562) 290-7982

# Emergency Extraction Information for Anthony Oshinuga

## Canopy System

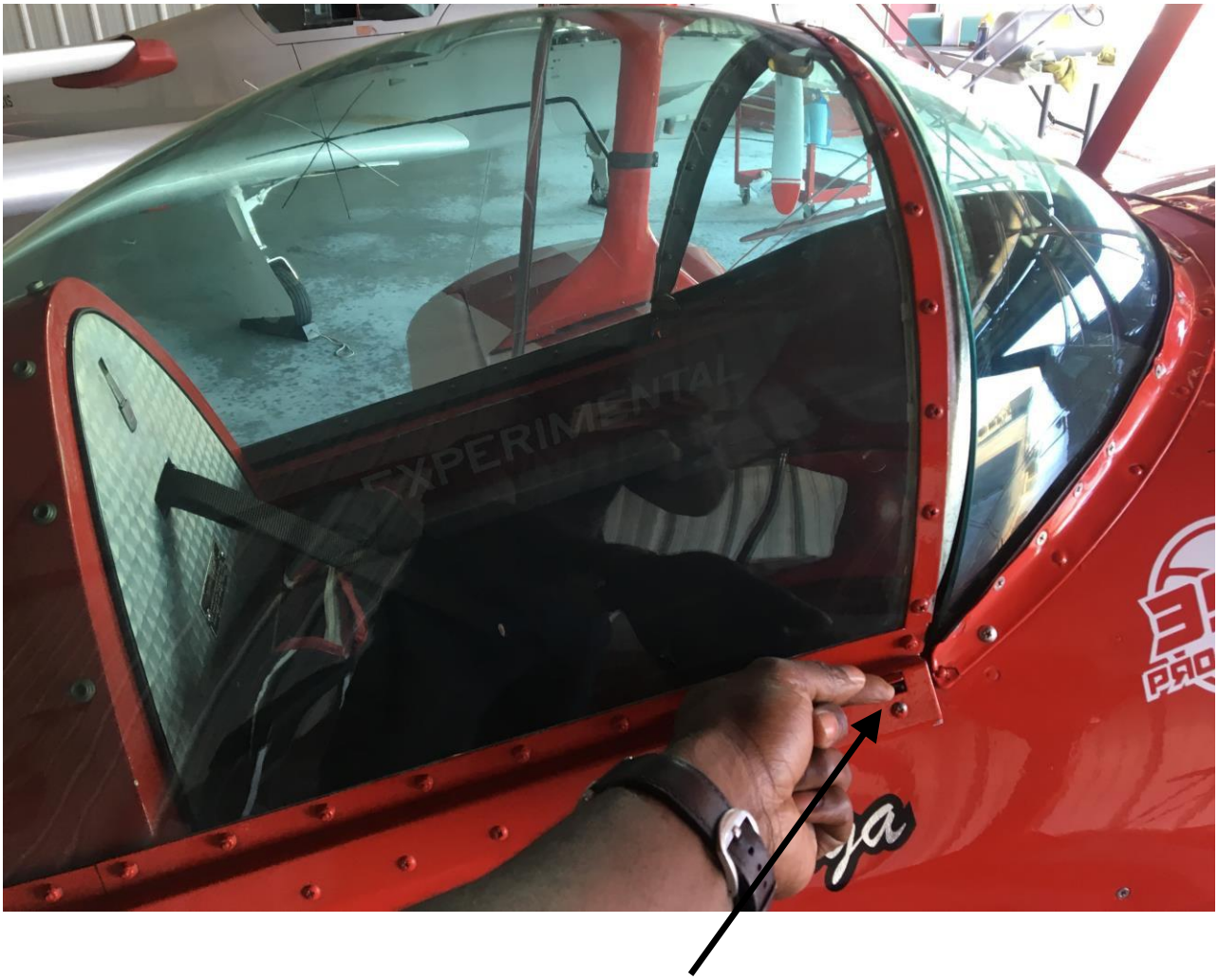


The canopy is opened by grabbing both latch tabs and pulling them in a upward motion. While pulling the latch tabs in an upward motion, slide canopy back toward the aft of the aircraft.

Aircraft Type: Pitts S1

Registration: N45SS

Pilot Name: Anthony Oshinuga

Emergency Contact Name: Kalaan Brown

Emergency Contact Number: 1-(562) 290-7982